Clubhouse Closing

The restaurant will close down for cleaning and repairs after NYE.

New Years Day Potluck

We will have a potluck social New Years Day from 11:00am to 5:00 pm. Come watch the College games with us.

Restaurant Hours

Mulligan's : ***Bar*** **–** ***Tuesday – Friday*** **– 3:00 pm – Close**

Saturday **– 11:00 am – Close**

Sunday **– 11:00 am – 8:00 pm**

Food **–** ***Tuesday – Saturday*** **– 5:00 pm – 9:00 pm**

Sunday **– 5:00 pm – 8:00 pm**

Soup available from Mulligan's on Saturday & Sunday

Starting @11:00 am

Dining Room Food Service:
Thursday – Saturday 5:00 pm – 9:00 pm

January 20th Re-opening

The Clubhouse facility will reopen January 20th with bar & food service Wednesday – Saturday. We will maintain these hours until March 15th.

The Macomb Country Club wishes to extend their sympathy to the family, friends, and Farm King family of long time member Dick Severs

Macomb Country Club thanks Garry and Marilyn Johnson for their donation of our very own Rocky located between the first tee, putting green and swimming pool. Macomb Country Club is happy to Continue our bond with Western Illinois University, and WIU Athletics.

The Board of Directors and Membership Committee have committed to offering anyone that has not been a golfing member in the past 5 years to join us with dues reduced to 1/2 price the first year. The second year of the membership will be 3/4 price. We strongly feel once they give MCC a chance they will see the value of the **year round "In Town" vacation** the Club can offer their family.

The Board will be setting the dues rate by December 1st, and then we will begin contacting Pool and Social members to consider upgrading their membership and bring all their family entertainment into one facility. We also have names of non members that have expressed interest in MCC, but we also need your help in locating McDonough County area resident that may benefit from joining the Club. If you can help us with all potential leads, we are happy to contact prospects and introduce them to MCC.

Remember: Nothing beats a personal invitation to join you @ the Club

Macomb Country Club has reciprocity with 9 area private golf Clubs for 2016. Reciprocal courses allow MCC Golfing Members to play for cart fee only with advanced tee times. Pro Shop staff will print out your USGA handicap card prior to your trip out of town. This will show your current membership with MCC. The following Clubs also have full dining service that all MCC members can visit with advance reservations and notification from MCC Management Staff; Burlington C.C., Geneva G & C.C., Spring Lake C.C., Jacksonville C.C., and Pinnacle C.C. If you have any questions on locations, or how to arrange tee times contact MCC PGA Pro Gary Sutton.

Arrowhead Country Club
Geneva Golf & Country Club
Monmouth Country Club
Spring Lake Country Club
Jacksonville Country Club

Burlington Golf Club
Lake Bracken Country Club
Pinnacle Country Club
Wee – Ma – Tuk Country Club

CHRISTMAS BRUNCH

Sunday, December 6th
11:00 a.m. to 1:00 p.m.

Cookie Decorating

Prepare Reindeer Food

Santa is due at approximately 12:15 pm;
Available for as long as your child needs
(Don't forget to bring Grandma & Grandpa
and/or the grandkids)

Please make reservations at the Clubhouse

Clubhouse closed following brunch

WINTER GOLF:

Call 836-2235 for the maintenance building or 837-2132 for the Pro Shop for the status of golf carts all winter. If the forecasted weather is to be above 50 degrees the Pro Shop will provide keys on the front bulletin board to check out a golf cart. Unless conditions are too soft for the greens, like a winter thaw and ground is soft on top of frozen ground, or ice/ snow is on the cart paths, carts will be allowed on the back nine all winter.

Enjoy your Club as much as Mother Nature will allow.

NYE @ Your Club

Wednesday, December 31st

Wrap up 2015 @ The Club

Regular menu will be available this year, with additional specials fit for the occasion

Reservations appreciated to better serve you and your guest

Holiday Dinners

In addition to Office parties 20-100, we can make your holiday dinner of 4-16 with family or friends equally special. When you make your reservations, let Cat and her Staff know you are coming for a special occasion or get together.

If you have not already started an annual tradition with friends, consider starting one this December. Dinner/Drinks at the Club.

For quieter and more private setting, consider the Dining Room Thursday – Saturday nights.

Macomb Country Club hosted its Annual Hayrack Ride on the golf course and bonfire in the parking lot on Sunday, November 11th. Over 30 members enjoyed the perfect day to go for a ride and cook hotdogs and s'mores on the parking lot bonfire.

Thank you to Kurt Kelso for providing the hayrack and straw again this year!

MCC Social Calendar

THU, DEC 3	Vino & Vinyl
SUN, DEC 6	Christmas Brunch
DEC, TBD	Trivia Night & Ugly Sweater Night
JAN, 2-19	Clubhouse closed for annual cleaning
JAN 20	Clubhouse re-opens Wed - Sat
JAN, TBD	Wine & Painting (need 30 people; max 50)

Thursday, December 10th

Trivia Night
&
Ugly Sweater Night

$10 entry fee

Come tests your knowledge & don't forget that ugly sweater!

&

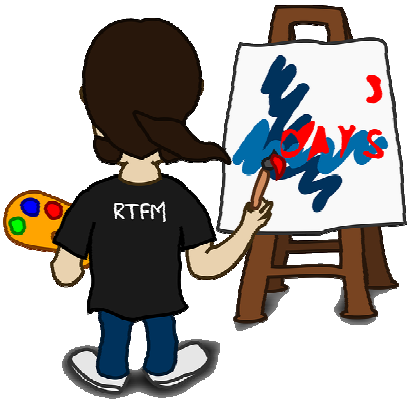

Wine & Painting
Coming in January

Need 30 people to book event; max 50

This event is open to members & their guests

Call the Clubhouse to let them know you're interested

December 2015

Sun	Mon	Tue	Wed	Thu	Fri	Sat
		1 Bridge/ Canasta	2	3 Vino & Vinyl	4 Mike Murphy on piano	5
6 Christmas Brunch	7	8	9	10 Dining Room Closed Trivia & Ugly Sweater Night	11 Dining Room Closed Mike Murphy on piano	12 Dining Room Closed
13	14	15	16	17	18 Mike Murphy on piano	19
20	21	22	23	24 Clubhouse Closed	25 Clubhouse Closed	26
27	28	29	30	31 New Year's Eve	New Year's Day Potluck in Mulligans 11 am to 5 pm	

Change Service Requested

Ladies Bridge / Canasta Luncheon

Next Meeting
Tuesday, December 1, 2015

November Winners

ORANGE
1. Judy Kerr
2. Marge Doelman
3. Jan Lindsay
4. Kay Derry

YELLOW
1. Karen Soland
2. Peg Kwacala
3. Ginny Frankenberger (guest)
4. Candy McLaughlin

CANASTA
1. Barb Lieber
2. Rosemary Aten
3. Marilyn Pastorelli
4. Jean Lewis